

Quad County Cattlemen's Conference

Hosted by: Camp, Franklin, Red River and Titus Counties

May 15, 8am-12pm

Location: VIRTUAL via ZOOM Platform

Cost: \$10 payable by check prior to event

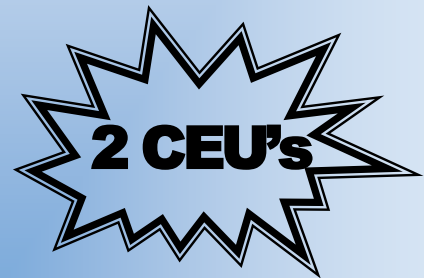

Topics to be covered:

Identification and Control of the Dirty Dozen Weeds of Spring
1 GENERAL CEU;

Brian Triplett, Callie Zoeller, Sarah Brod and Kaycee Davis, Extension Agents

Economic Value of Having a Set Calving Season and Value-added Marketing;

Dr. Jason Banta, Associate Professor and Extension Beef Cattle Specialist

Vaccine Protocol; Dr. Tom Hairgrove, Associate Professor and Extension Specialist

External Parasite Control Options for Beef Cattle **1 GENERAL CEU;**

Dr. Sonja Swiger, Associate Professor and Extension Entomologist

Please pre-register to callie.zoeller@ag.tamu.edu

Please include your name, pesticide license number and e-mail address to receive meeting ID

Please send \$10 check made out to: Titus LAB (please include the participant's name on the check)
to: 1708 Industrial Rd.; Mount Pleasant, TX 75455

TEXAS A&M
AGRI LIFE
EXTENSION

strive to achieve full and equal employment opportunity throughout Texas A&M AgriLife. If accommodation to participate in a program is needed or for questions about the physical access provided, please contact the Camp County Extension Secretary, at 903-856-5005, at least one week prior to event.

The members of Texas A&M AgriLife will provide equal opportunities in programs and activities, education, and employment to all persons regardless of race, color, sex, religion, national origin, age, disability, genetic information, veteran status, sexual orientation or gender identity and will

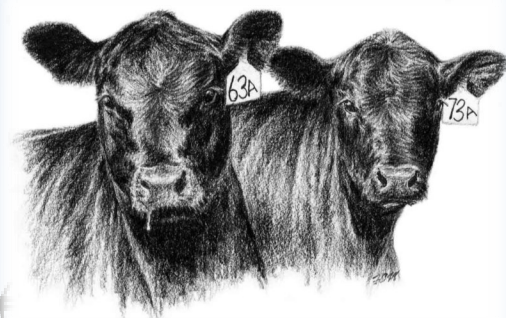

Quad County Cattlemen's Conference

Hosted by: Camp, Franklin, Red River and Titus Counties

May 15, 8am-12pm

Location: VIRTUAL via ZOOM Platform

Cost: \$10 payable by check prior to event

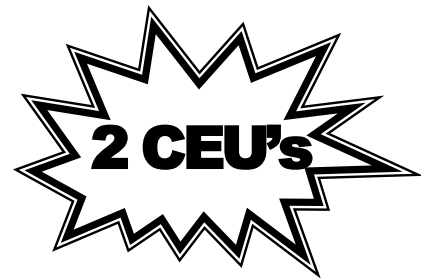

Topics to be covered:

Identification and Control of the Dirty Dozen Weeds of Spring
1 GENERAL CEU;

Brian Triplett, Callie Zoeller, Sarah Brod and Kaycee Davis, Extension Agents

Economic Value of Having a Set Calving Season and Value-added Marketing;

Dr. Jason Banta, Associate Professor and Extension Beef Cattle Specialist

Vaccine Protocol; Dr. Tom Hairgrove, Associate Professor and Extension Specialist

External Parasite Control Options for Beef Cattle **1 GENERAL CEU;**

Dr. Sonja Swiger, Associate Professor and Extension Entomologist

Please pre-register to callie.zoeller@ag.tamu.edu

Please include your name, pesticide license number and e-mail address to receive meeting ID

Please send \$10 check made out to: Titus LAB (please include the participant's name on the check)
to: 1708 Industrial Rd.; Mount Pleasant, TX 75455

TEXAS A&M
AGRI LIFE
EXTENSION

The members of Texas A&M AgriLife will provide equal opportunities in programs and activities, education, and employment to all persons regardless of race, color, sex, religion, national origin, age, disability, genetic information, veteran status, sexual orientation or gender identity and will

strive to achieve full and equal employment opportunity throughout Texas A&M AgriLife. If accommodation to participate in a program is needed or for questions about the physical access provided, please contact the Camp County Extension Secretary, at 903-856-5005, at least one week prior to event.



Quad County Cattlemen's Conference

Hosted by: Camp, Franklin, Red River and Titus Counties

May 15, 8am-12pm

Location: VIRTUAL via ZOOM Platform

Cost: \$10 payable by check prior to event

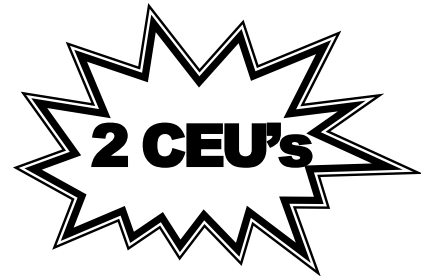

Topics to be covered:

Identification and Control of the Dirty Dozen Weeds of Spring
1 GENERAL CEU;

Brian Triplett, Callie Zoeller, Sarah Brod and Kaycee Davis, Extension Agents

Economic Value of Having a Set Calving Season and Value-added Marketing;

Dr. Jason Banta, Associate Professor and Extension Beef Cattle Specialist

Vaccine Protocol; Dr. Tom Hairgrove, Associate Professor and Extension Specialist

External Parasite Control Options for Beef Cattle **1 GENERAL CEU;**

Dr. Sonja Swiger, Associate Professor and Extension Entomologist

Please pre-register to callie.zoeller@ag.tamu.edu

Please include your name, pesticide license number and e-mail address to receive meeting ID

Please send \$10 check made out to: Titus LAB (please include the participant's name on the check)
to: 1708 Industrial Rd.; Mount Pleasant, TX 75455

TEXAS A&M
AGRI LIFE
EXTENSION

The members of Texas A&M AgriLife will provide equal opportunities in programs and activities, education, and employment to all persons regardless of race, color, sex, religion, national origin, age, disability, genetic information, veteran status, sexual orientation or gender identity and will

strive to achieve full and equal employment opportunity throughout Texas A&M AgriLife. If accommodation to participate in a program is needed or for questions about the physical access provided, please contact the Camp County Extension Secretary, at 903-856-5005, at least one week prior to event.



Quad County Cattlemen's Conference

Hosted by: Camp, Franklin, Red River and Titus Counties

May 15, 8am-12pm

Location: VIRTUAL via ZOOM Platform

Cost: \$10 payable by check prior to event

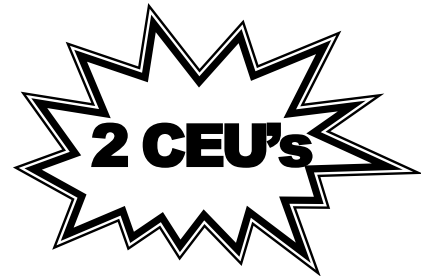

Topics to be covered:

Identification and Control of the Dirty Dozen Weeds of Spring
1 GENERAL CEU;

Brian Triplett, Callie Zoeller, Sarah Brod and Kaycee Davis, Extension Agents

Economic Value of Having a Set Calving Season and Value-added Marketing;

Dr. Jason Banta, Associate Professor and Extension Beef Cattle Specialist

Vaccine Protocol; Dr. Tom Hairgrove, Associate Professor and Extension Specialist

External Parasite Control Options for Beef Cattle **1 GENERAL CEU;**

Dr. Sonja Swiger, Associate Professor and Extension Entomologist

Please pre-register to callie.zoeller@ag.tamu.edu

Please include your name, pesticide license number and e-mail address to receive meeting ID

Please send \$10 check made out to: Titus LAB (please include the participant's name on the check)
to: 1708 Industrial Rd.; Mount Pleasant, TX 75455

TEXAS A&M
AGRI LIFE
EXTENSION

The members of Texas A&M AgriLife will provide equal opportunities in programs and activities, education, and employment to all persons regardless of race, color, sex, religion, national origin, age, disability, genetic information, veteran status, sexual orientation or gender identity and will

strive to achieve full and equal employment opportunity throughout Texas A&M AgriLife. If accommodation to participate in a program is needed or for questions about the physical access provided, please contact the Camp County Extension Secretary, at 903-856-5005, at least one week prior to event.

